FDV DOKUMENTASJON
Track Evo 48V Recessed ST5 3m BK DALI
Art.no: 9500-ST5E-3-2

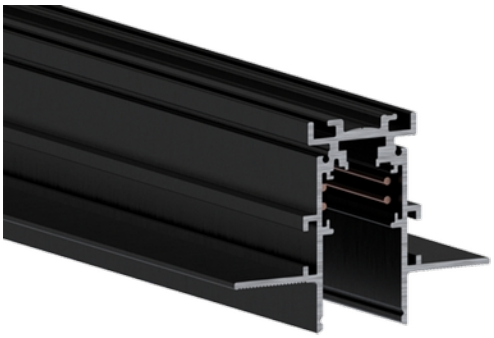

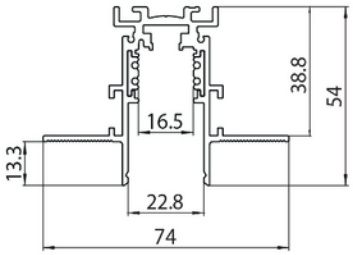

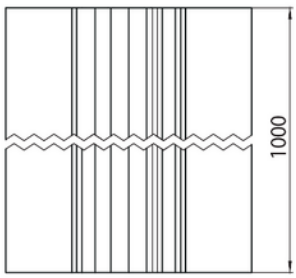

Track Evo 48V Recessed ST5 3m BK DALI

CE III 48V IP20

PRODUKTBESKRIVELSE

Sort 3m 48V EVO ST5 DALI lavvolts skinne for innfelt montering. Sort utførelse.

FUNKSJONSBESKRIVELSE

Sort 3m 48V EVO ST5 DALI lavvolts skinne for innfelt montering.

SPESIFIKASJONER	
Strøm (A)	15
Lengde (produkt) (mm)	300.0
Bredde (produkt) (mm)	74.0
Høyde (produkt) (mm)	54.0
RAL Kode	RAL9005